NC STATE UNIVERSITY

# Environmental Health and Public Safety
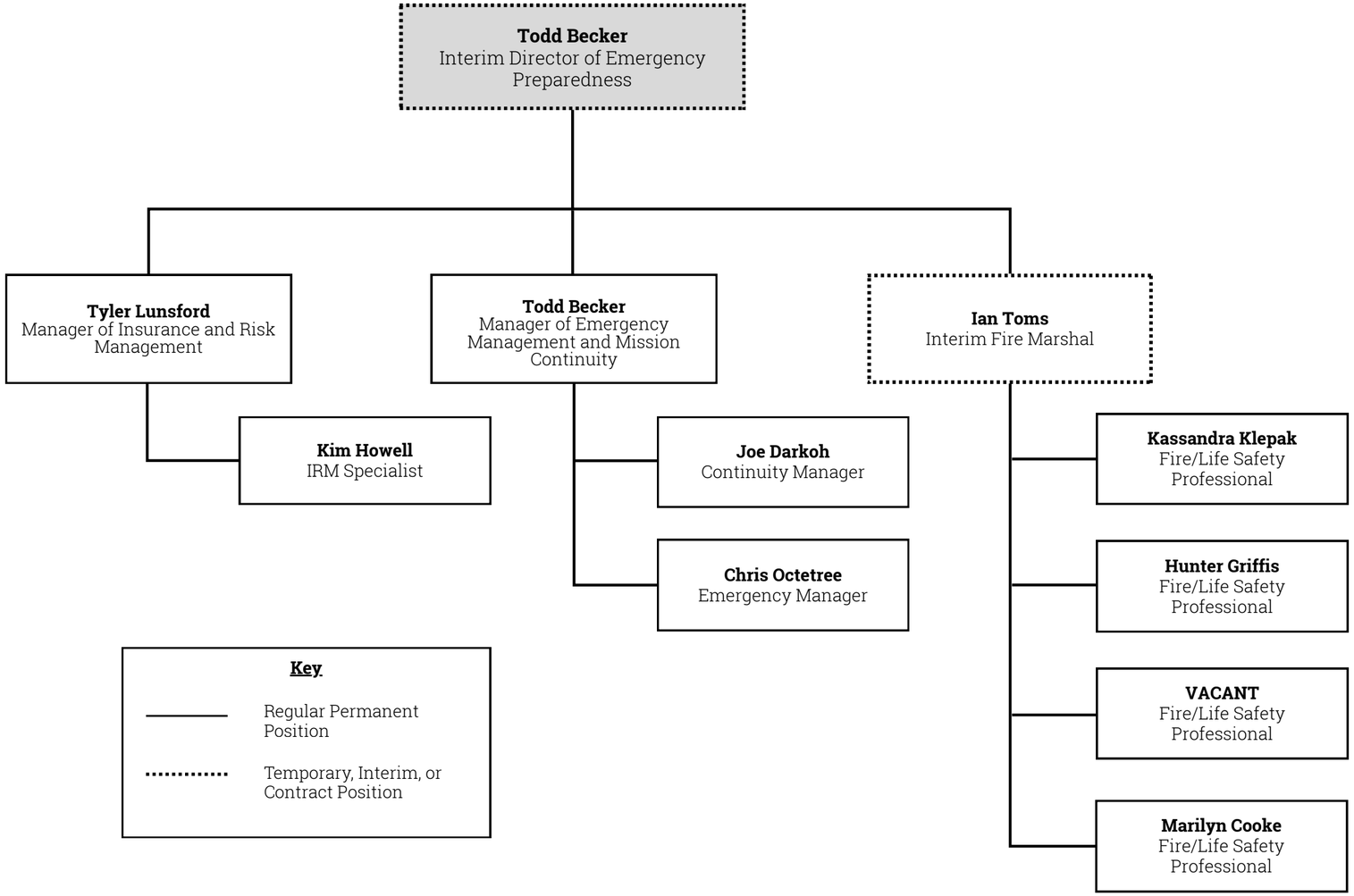
## Emergency Preparedness